

40 stem Matchbook 2040 All measurements are in millimeters
Inside could be printed for an additional charge

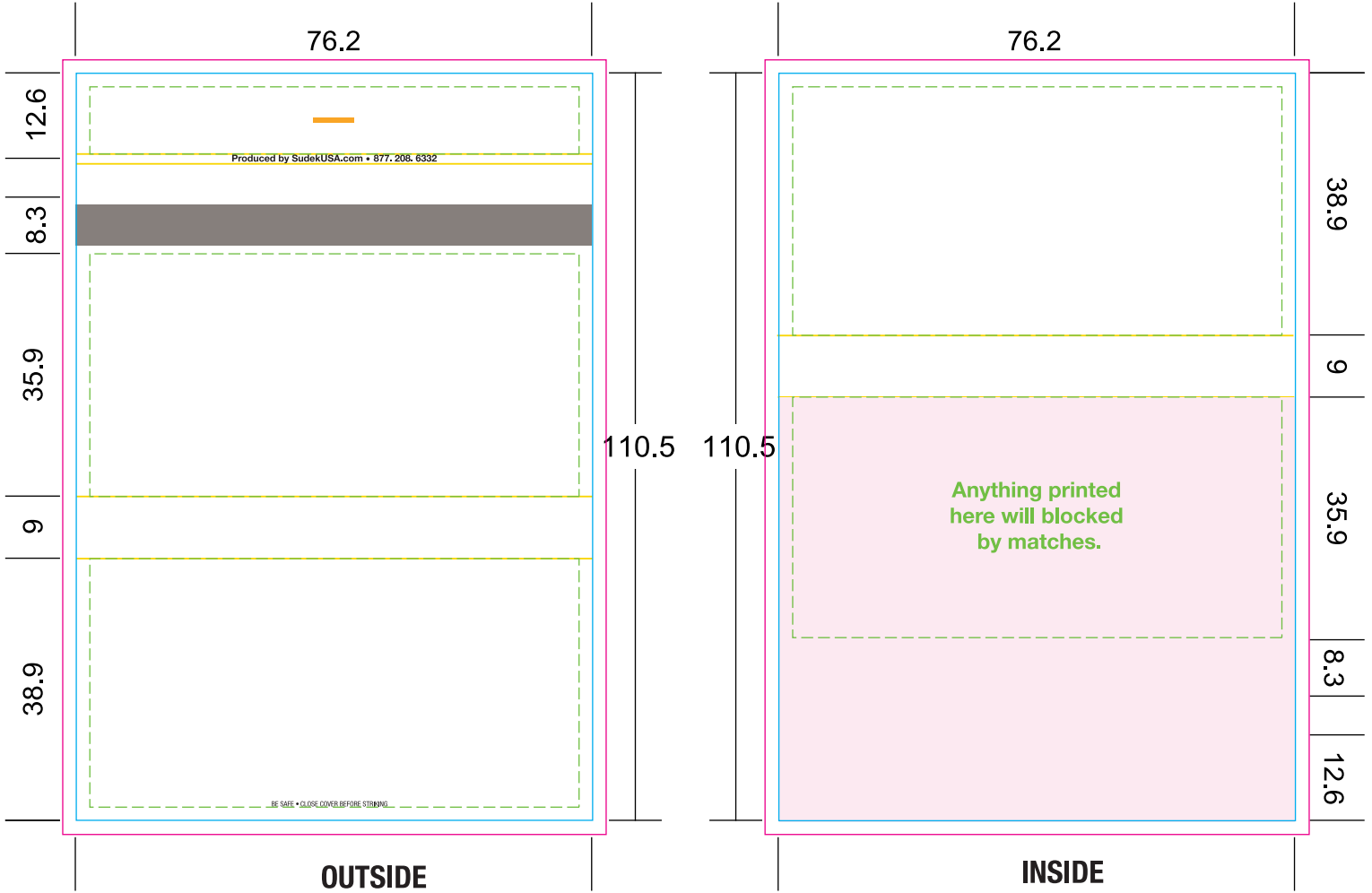

- Bleed
- - - Safe Imprint Area
- Cut Line
- Fold Lines
- Staple

Approximate stock match tip colors



List PMS color below / outside

<input type="text"/>	PMS	<input type="text"/>	PMS
<input type="text"/>	PMS	<input type="text"/>	PMS
<input type="text"/>	CMYK		

List PMS color below / inside

<input type="text"/>	PMS	<input type="text"/>	PMS
<input type="text"/>	PMS	<input type="text"/>	PMS
<input type="text"/>	CMYK		

Specify match tip color Stem Color

<input type="text"/>	<input type="text"/>	Natural
----------------------	----------------------	---------

Matchbook Finish

- 1. Glossy Outside (Coated) - PMS C colors
Matte Inside (Uncoated) - PMS U colors
- 2. Matte Outside (Uncoated) - PMS U colors
Glossy Inside (Coated) - PMS C colors
- 3. Glossy Side with Matte Varnish
PMS C colors with Matte Varnish (additional charge)

IMPORTANT NOTICE:

The colors appearing on this PDF proof are not color-calibrated but represent the colors to be used on press. If there is anything wrong with the colors, do not approve this proof. Please check and double-check this proof: all colors, graphics, copy, punctuation, and spelling. It is only to be approved if all elements of your job are absolutely correct. Final correctness is your sole responsibility. Once you have approved this proof, Sudek USA Inc., will not be responsible for any omissions, oversights, or errors.

DATE:	
SIGNATURE:	
PRINT NAME:	
POSITION:	